

**EAST**  
RESIDENCE

*at*



COURTYARD VILLAS

# LIFE+STYLE HOMES *by* THE FAIRWAYS

THE EAST RESIDENCE IS THE FIRST COMPLETED DEVELOPMENT OF MASTER-PLANNED KLGCC RESORT. A GATED AND GUARDED COMMUNITY OF LOW-DENSITY ALLURING VILLAS PERCHED ON THE PERIPHERY OF ROLLING FAIRWAYS OF TPC KUALA LUMPUR, MALAYSIA'S PREMIER GOLF AND COUNTRY CLUB.

Limited to only 112 Courtyard Villas and 14 Townhouses ranging from 2,400 sq. ft. to 5,488 sq. ft., this up-scale neighbourhood is enhanced by 24-hour security service and residents-only clubhouse.







Aerial View of TPC KL & East Residences

## Perfectly Poised, *Supremely* Packaged

- LIFETIME MEMBERSHIP TO TPC KUALA LUMPUR
- ACCESS TO RESIDENTS-ONLY CLUBHOUSE
- PRIVATE BASEMENT CAR PARK & LIFT
- HOME ALARM SYSTEM
- GATED AND GUARDED 24-HOUR SECURITY
- PRIVATE COURTYARD



Family Area



Villa with Private Lift



Executive Bedroom



Kitchen & Dining Area

## *the* Idyllic Peace

GOOD DESIGN IS NOT JUST ABOUT THE PROCESS OF CREATING AND BUILDING A SPACE. INSTEAD, IT IS THE CREATION OF NEW PROSPECTS...

To pursue one's passion, to have some fun, to fortify relationships or just simply to be.

# SITE PLAN

Type A1	24' x 85'	5,326 – 5,348 sq.ft.
Type A1a	24' x 85'	5,466 – 5,488 sq.ft.
Type A2	24' x 85'	5,412 – 5,434 sq.ft.
Type A2a	24' x 85'	5,315 – 5,337 sq.ft.
Type B1	20' x 85'	4,422 – 4,455 sq.ft.
Type B1a	20' x 85'	4,433 – 4,530 sq.ft.

1. GUARD HOUSE
2. RESIDENTS-ONLY CLUBHOUSE
3. MEDITATION PAVILION
4. HEDGE MAZE
5. CHILDREN'S WADING POOL
6. CASCADING WATERFALL
7. CHILDREN'S PLAYGROUND
8. READING PAVILION
9. FISH POND



KUALA LUMPUR



# A1

LOT SIZE  
24' X 85'  
5-BEDROOM +  
5-BATHROOM

BUILT-UP AREA  
5,326 - 5,348 sq.ft.

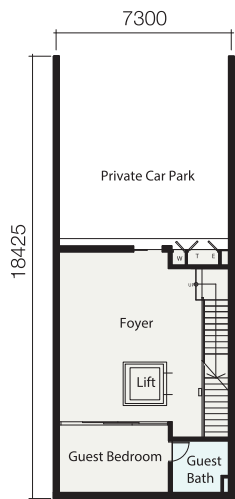
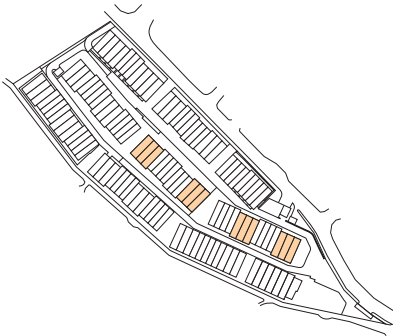

Basement

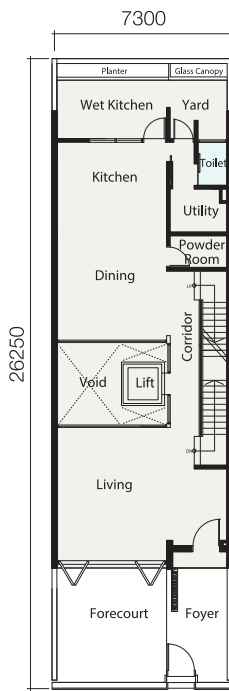

1st Floor

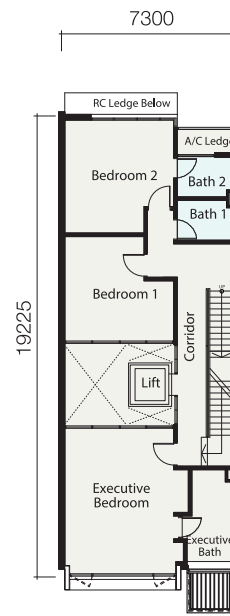

2nd Floor

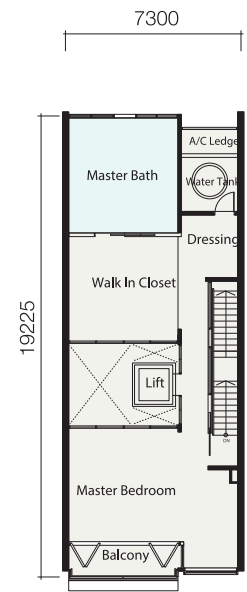

3rd Floor

# A1a

LOT SIZE  
24' X 85'  
5-BEDROOM +  
5-BATHROOM

BUILT-UP AREA  
5,466 - 5,488 sq.ft.

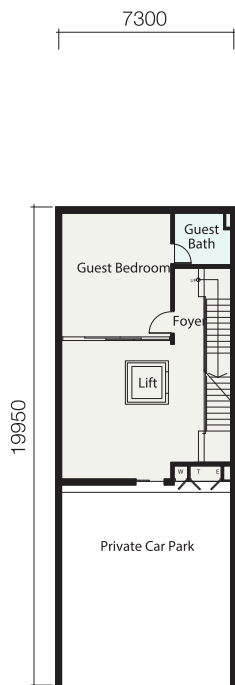
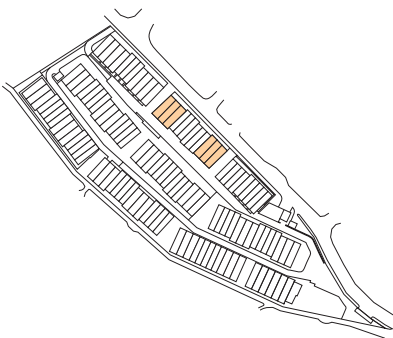

Basement

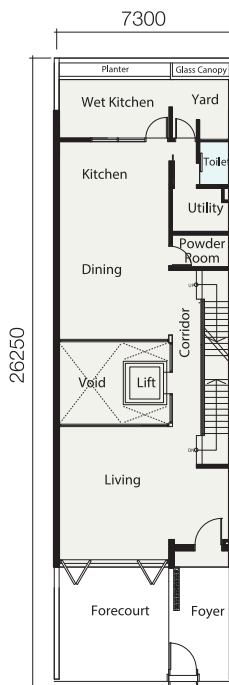

1st Floor

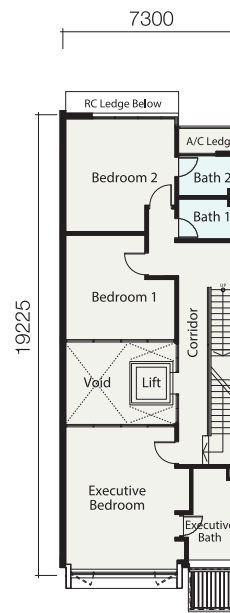

2nd Floor

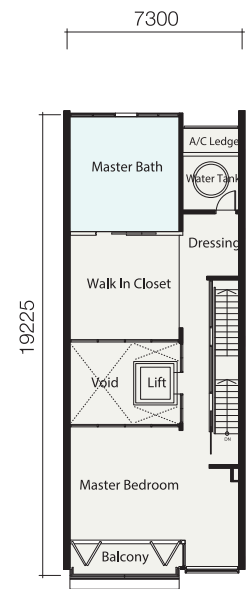

3rd Floor

# A2

LOT SIZE  
24' X 85'  
5-BEDROOM +  
5-BATHROOM

BUILT-UP AREA  
5,412 - 5,343 sq.ft.

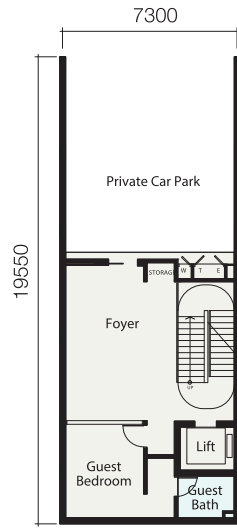
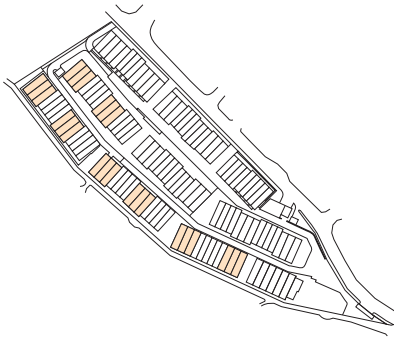

Basement

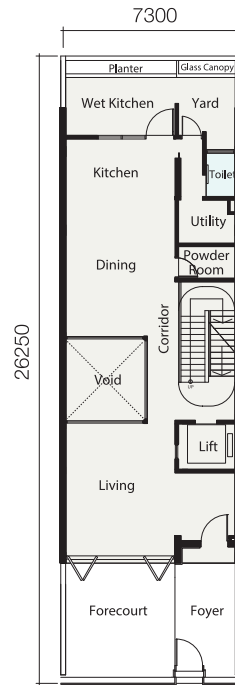

1st Floor

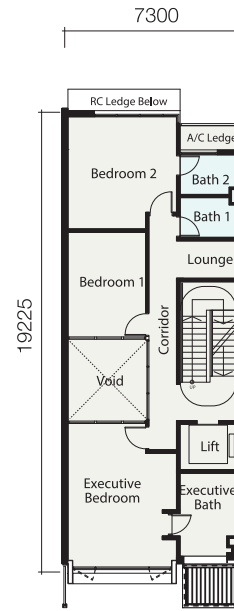

2nd Floor

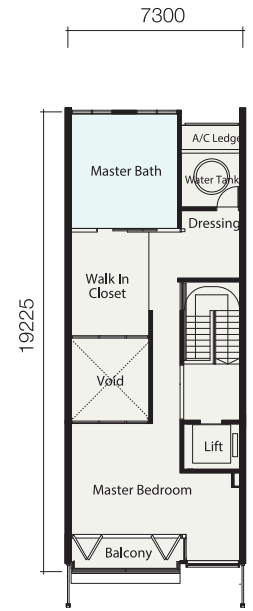

3rd Floor

# A2a

LOT SIZE  
24' X 85'  
5-BEDROOM +  
5-BATHROOM

BUILT-UP AREA  
5,315 - 5,337 sq.ft.

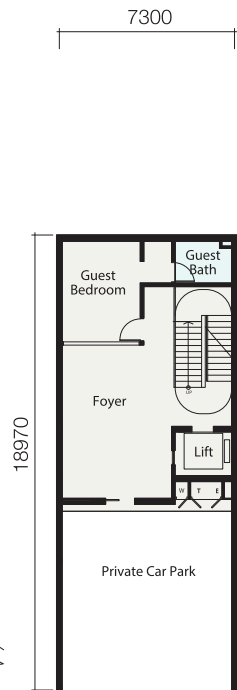
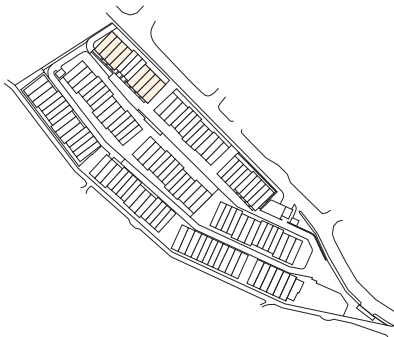

Basement

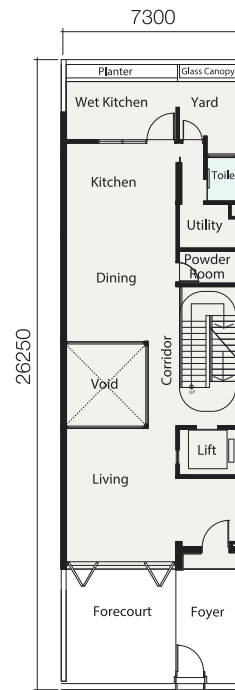

1st Floor

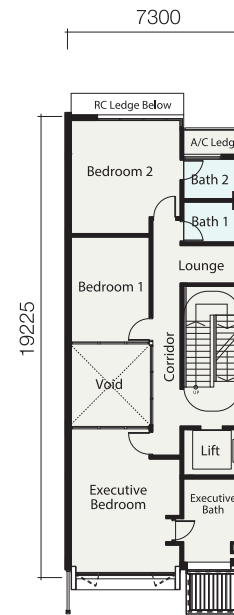

2nd Floor

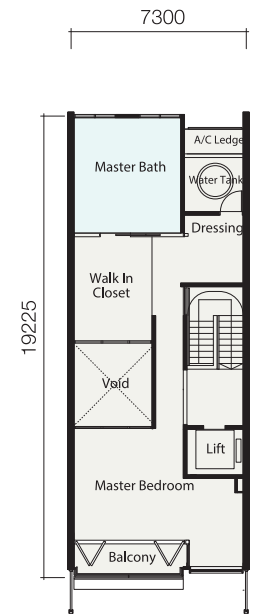

3rd Floor

# B1

LOT SIZE  
20' X 85'  
5-BEDROOM +  
5-BATHROOM

BUILT-UP AREA  
4,422 - 4,455 sq.ft.

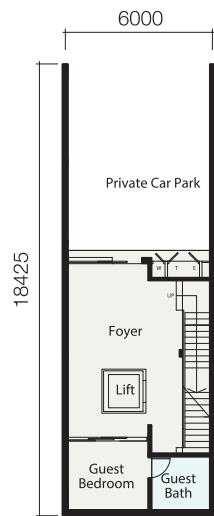

Basement

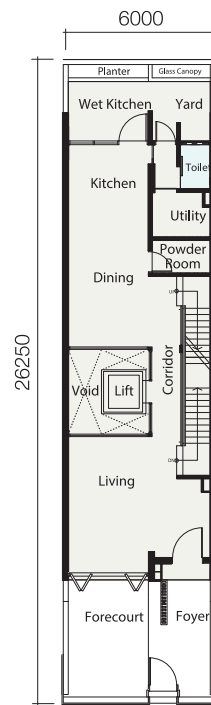

1st Floor

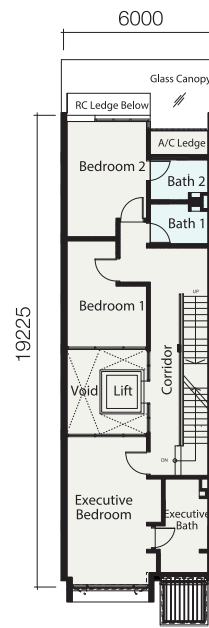

2nd Floor

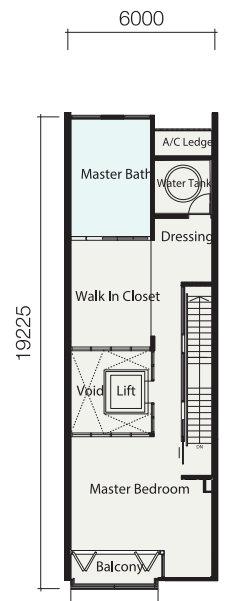

3rd Floor

# B1a

LOT SIZE  
20' X 85'  
5-BEDROOM +  
5-BATHROOM

BUILT-UP AREA  
4,433 - 4,530 sq.ft.

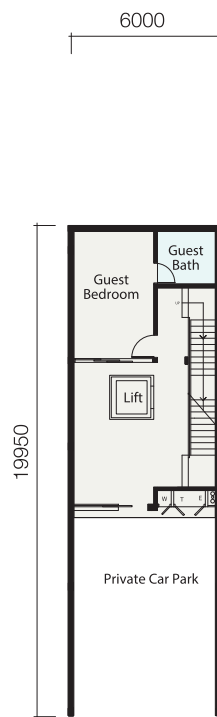
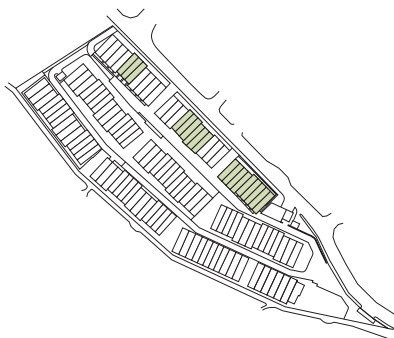

Basement

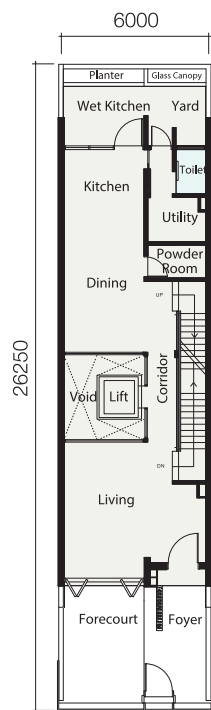

1st Floor

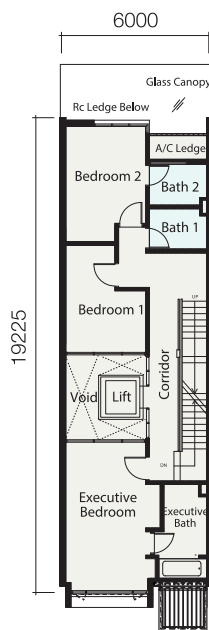

2nd Floor

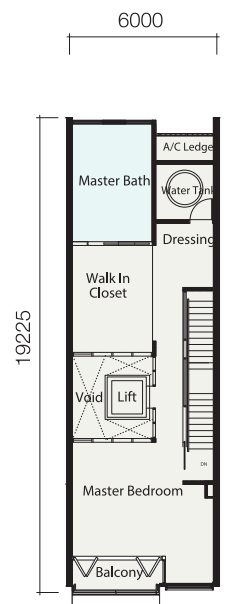

3rd Floor

## VISIT US AT:

The International Gallery at KLGCC Resort  
 No. 2A, Jalan Bukit Kiara 1, Bukit Kiara  
 60000 Kuala Lumpur, Malaysia  
 Open Daily: 9.30am - 6.30pm

T +(603) 2080 9088



Disclaimer – Sime Darby Property Berhad gives notice that: • The particulars contained within this publication are set out as a general outline only for guidance to intending investors and do not constitute any part of an offer or contract • Details are given without any responsibility, and any intending investors of Third Parties should not rely on them as statements or representations of fact, but must satisfy themselves by inspection or otherwise as to the correctness of each of them • All images used here are actual photographs of the development • The information contained herein is subject to change without notification as may be required by the authorities or the management of Sime Darby Property Berhad. No part of this publication may be reproduced, stored in retrieval system or transmitted, in any form or by any means, electronic, mechanical, photocopying, recording or otherwise, without prior written permission of the copyright owner. Any application for such permission should be addressed to Sime Darby Property Berhad.

